

CAMEO 1970



Cameo

1969 ~ 1970
Viterbo College
La Crosse, Wisconsin
Volume I

Table of Contents

<i>Academics</i>	<i>Page 3</i>
<i>Campus Life</i>	<i>26</i>
<i>Administrations</i>	<i>34</i>
<i>Seniors</i>	<i>38</i>
<i>Underclassmen</i>	<i>46</i>



Viterbo College—school of
academic learning—preparing
women in higher education.



Academics

Allied Health

The Division of Nursing, having admitted its first students in 1967, is the newest department of Viterbo College. Its rapidly expanding enrollment necessitated the purchase and current renovation of the former St. Wenceslaus School which will open to nursing students in the Fall of 1970. In order to make this purchase possible, Viterbo College was funded one of eight federal construction grants given to baccalaureate schools of nursing in 1968.

Among the 137 nursing students were three men. In this way, Viterbo hopes to respond to the increasing demands for men in nursing.



Sister Theresa Kunavich
Student Divisional Representative



SISTER M. GRACE CLARE BEZNOUZ,
FSPA NURSING
M.S.N., THE CATHOLIC UNIVERSITY OF
AMERICA

Missing:
SISTER M. WILLA KYLE, FSPA
NURSING
M.S.N., ST. LOUIS UNIVERSITY
Faculty representative



Mrs. Helen Horihan, R.N.
School Nurse



SISTER JANE FRANCES
FERRING, FSPA
NURSING
B. S. IN EDUCATION, VITERBO
COLLEGE



Jeanne Swing
District Student Nurse of the
year



MRS. DARLENE BRACEGIRDLE
NURSING
M.S.N., MARQUETTE
UNIVERSITY



SISTER AGNES SCHWEIGER,
FSPA
NURSING
M. N., EMORY UNIVERSITY



MRS. CARRIE JO
BRADEN
NURSING
B. S. N., DE PAUW
UNIVERSITY



SISTER ROSE
SCHAPMAN, FSPA
NURSING
M. S. N., ST. LOUIS
UNIVERSITY



Row 1: T. Horihan, P. Mishler, M. Salsieder, J. Swing, M. J. Layton, M. Voss, E. Sprosty; Row 2: B. Rader, L. Sloniker, P. Mc Nerney, C. Osterhaus, S. Wilson, J. Baumler, K. Hawkins; Row 3: P. Michuta, L. McClintock, Sr. S. Buelt, S. Brown, K. Hoplan, Sr. J. Soeller, M. Bartkus, M. Slattery; Row 4: K. Carroll, P. Wieser, D. Dupont, R. Bioke, M. Hammell, B. Cota, J. Dolan, S. Laubmeier.

The District Student Nurses Association is an active organization for the student nurses to further prepare them for their profession. Each year a Miss Student Nurse is selected from this organization, and she is responsible for recruiting high school students and getting others interested in nursing. Viterbo's Student Nurse was Jeanne Swing.

Student Nurse Week was one of the main events of this year. Displays were put up in the stores to promote different aspects of nursing, such as this year's theme of "Nursing in the Armed Forces". La Crosse sponsored this year's state convention.

Row 1: J. Krause, Treas; S. Lansing, Pres; K. Till, V. Pres; E. Courteau, Sec; Row 2: D. Feldmeier, S. Huser, K. Binner, B. Strigel, M. Humpal, N. Kotnour, T. Way, C. Wottreng, L. Kimmet; Row 3: T. Lynch, B. Benzing, N. Gaustad, J. Walsh, J. Franconi, M. Weber, L. Larson, D. Simmons; Row 4: M. J. Cunningham, D. Kassmeyer, C. Hall, C. Krapfl, M. McCormick, M. Klostermann, R. Klees, K. Kampa; Row 5: S. O'Reagan, B. Kueter, J. Schultz, D. Linzmeier, B. Arnoldy, T. Slinger, C. Leyde, M. Frisch, R. Nowak; Not pictured: K. Jansen, C. Nagle, M. Curry.



Elementary Education

Linda Rhoten, the divisional representative of Elementary Education.



SISTER M. THEODINE SEBOLD,
FSPA
EDUCATION AND PSYCHOLOGY
Ph. D., THE CATHOLIC UNIVERSITY
OF AMERICA



SISTER HELEN ESTHER
LUECK, FSPA
EDUCATION
M.ED., LOYOLA UNIVERSITY

SISTER ROSE RITA COLLINGON,
FSPA
EDUCATION
M.A., THE CATHOLIC UNIVERSITY
OF AMERICA

The Teacher Education Program has its roots in the very origin of Viterbo College. In that not-too-distant past, it was the only program offered. Although in the thirty years since the founding of Viterbo College, many other programs have been introduced, the teacher education program still claims between sixty and seventy per cent of each graduation class.

During the past thirty years more than 1000 teachers have been prepared to teach in private and public elementary and secondary schools in the United States and in several foreign countries.

The teacher education program has merited the approval of accrediting agencies and in 1963 was placed on the list of the highest accrediting agency for teacher education; namely, the National Council for the Accreditation of Teacher Education.

During the current school year, fifty-five seniors were enrolled in the course in student teaching. Innovative practices in teaching is the "key" phrase in education on all levels today. In line with these trends, the teacher education program at Viterbo is directing its attention to micro-teaching and individualized instruction. The "new" in teaching is also apparent in its in-service program for teacher graduates of Viterbo College. Two workshops—one on the Nongraded Primary and the other on Individualized Instruction—are planned for the 1970 summer session at Viterbo College.





The Fine Arts building under construction.



SISTER M. CARLENE UNSER, FSPA
ART
M.A., MARQUETTE UNIVERSITY
DIVISIONAL REPRESENTATIVE



Diane Johnson, the divisional representative of Fine Arts.

Fine Arts



MR. STEVEN BIGLER
ART
M.F.A., UNIVERSITY OF
MINNESOTA

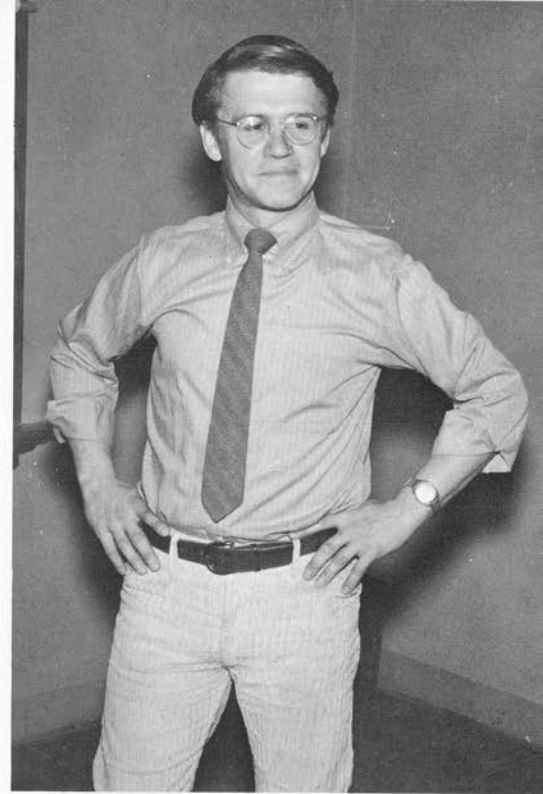

MR. TIMOTHY CRANE
ART
M.F.A., UNIVERSITY OF
MINNESOTA

Art

The purpose of VITERBO VIEWERS is to further an appreciation of good photography and to learn the application of its methods and techniques. Its members develop and print their own pictures—a method of learning the process by doing. The club has fun, too, simply by sharing their experiences of the world in pictures.

The Art Department is a small department—three or four artist-teachers, who are serious about their art and about their students. For the past two years, through a federal grant, the department has brought to Viterbo some of the most influential artists of our time. They have lectured, demonstrated, taught and made art. The same grant made trips to the art centers of the mid-west possible, also. The Department looks forward to the Fall of 1970 when they will be in the new Fine Arts building; all new everything with plenty of space for all—including plenty of studio space for the students.



Sitting: M. Walleser, M. Tacheny, L. Slinger, Sr. C. Heil; Standing: J. Heil, Sr. R. Heil, M. E. Meinholz, Sr. P. Andre, V. Becker, M. Helbing, T. Walleser.



SIGMA DELTA Cast: Sitting: A. Liu, L. Price, J. Paulson, S. Lansing, D. Johnson; Standing: M. E. Grams, Sr. M. C. Hiebl, C. E. Hall, K. Brand, D. Hammers, K. Lundquist, W. Thoreson; Not pictured: G. Glynn.

Drama

THE THEATRE ARTS DEPARTMENT

The theatre, at its greatest, is supposed to be an experience in which the knowledge of life is extended. It is with this in mind that the Theatre Arts Department selected plays for production from the Greeks to the Absurdists.

The main objectives were to introduce students and audiences to important drama, to develop an appreciation of drama, and to promote experiences in the theatrical skills.

The Theatre Arts Department is a member of Alpha Psi Omega, the national drama fraternity. This college society sets a high standard of achievement for all who participate in college theatre.



SISTER MARIE LEON LA CROIX,
FSPA
THEATRE ARTS
M.S. IN H.E.Ed., STOUT COLLEGE

MR. LEROY W. HINZE
THEATRE ARTS
M.A., CORNELL UNIVERSITY





MARIANETTES, Top to bottom: D. Dombrowski, S. Laubmeier, D. Johnson, P. Swing, J. Krause, S. Grassl, B. Kueter, T. Lynch, D. Grandl, B. Misiara, D. Soczka, J. Swing, M. Tumaniec, A. Anderson, K. Kampa.



SISTER M. CYRILLA BARR,
FSPA
VIOLIN AND MUSICOLOGY
Ph.D., CATHOLIC UNIVERSITY OF AMERICA

Music

In the fall of 1962, Viterbo College was one of the twenty colleges chosen to tour overseas installations of the U.S. Armed Forces and perform a musical program of entertainment. To respond to this award winning opportunity, a group of fourteen girls was organized. The name "Marianettes" was attached to the group (derived from Marian Hall).

The Marianettes, under the direction of Sister Arlene Laverdiere, performed before many groups in the community and the areas. Each year the group maintains its number of fourteen by replacing those who are lost through graduation. Girls are chosen by judges consisting of Marianettes and music faculty.



Row 1: A. Anderson, M. E. Bartel, L. Kimmet, J. Zeimet, M. Bautsch, M. Woods, E. Courteau, J. Swing, K. Kampa, B. Bouska; Row 2: M. Swing, T. Lynch, M. Tumaniec, M. Larson, S. Grassl, E. Malin, M. Schmitz, D. Grandl, S. Ideker, C. Munson, G. A. Brandis, S. Lansing; Row 3: D. Johnson, B. Misiore, M. Weber, A. Farber, D. Kassmeyer, M. Bitner, M. C. Stejskal, N. Gaustad, C. Hall, D. Soczka, M. Galewski, C. Reynolds; Row 4: B. J. Bliss, N. Quillin, A. Malin, C. Kremmer, C. Krapfl, M. J. Ernst, M. E. Grams, B. Kueter, J. Krause, C. Quillin, D. Dombrowski, T. Slinger, C. Ott, M. Frommelt.



SISTER M. FRANCESCA
ZOELLER, FSPA
PIANO
M. M., UNIVERSITY OF
WASHINGTON



SISTER MARCELLA STEFFES,
FSPA
MUSIC
M. M., EASTMAN SCHOOL OF
MUSIC OF THE UNIVERSITY
OF ROCHESTER

The Viterbo Chorale is a select choir under the direction of Sr. Cyrilla Barr, and membership is by audition only. The Chorale gives several public performances annually. Guest conductors have included Dr. Michael Cordovana and Mr. Russell Woollen. In the spring of 1969 the Chorale gave a joint concert with the Wisconsin Chamber Orchestra, under the direction of Mr. William Yarborough, which featured the premier performance of a major work by Mr. Woollen.

This year the Chorale was invited to sing for the National Convention of the NCMEA in Atlantic City, New Jersey. The group performed in Washington, Baltimore, Detroit, and Chicago while on tour.



SISTER M. ANNAROSE GLUM, FSPA
MUSIC EDUCATION
M. M. EASTMAN SCHOOL OF MUSIC
OF THE UNIVERSITY OF
ROCHESTER

MISSING:

SISTER CAROLYN COX, FSPA
MUSIC
B. M. E., VITERBO COLLEGE

SISTER M. ARLENE LAVERDIERE, FSPA
VOICE AND MUSIC EDUCATION
M. A., UNIVERSITY OF IOWA

SISTER CAROLYN ROCK, FSPA
MUSIC
M. A., OHIO STATE UNIVERSITY

SISTER M. LUCILDA MEYER, FSPA
MUSIC THEORY AND ORGAN
B. M., WISCONSIN CONSERVATORY



SISTER M. ANN ESSELMAN, FSPA
MUSIC LITERATURE
B. M., MacPHAIL SCHOOL OF MUSIC

Sitting: A. Johnson, S. Kartman, M. Kampa, M. Keefe, L. Lizana, L. Sloniker, M. J. Pedretti, C. Bladl, P. Mishler, J. Baumler, S. Dozark, L. Slinger, J. Muenzenberger, T. Horrihan, B. Benzing, M. Chow, K. Getter; Standing: M. Hammell, K. Sternweis, N. Keller, J. Pautz, P. Weiser, M. J. Mader, L. Thompson, K. Carroll, D. Dupont, J. Cantlon, N. Pins.





SISTER RITA SHERIDAN,
FSPA
HISTORY
Ph.D., ST. LOUIS UNIVERSITY



SISTER HELEN JEAN BRINKMAN,
FSPA
HISTORY
M.A., ST. LOUIS UNIVERSITY



MR. JAMES R. LAWRENCE
HISTORY
M.A., ST. LOUIS UNIVERSITY

History

The History Department will be a "first" at Viterbo to give credit by exam. Beginning next year, any incoming freshman who desires to take a standardized college-level test in Survey of Civilization and performs satisfactorily on this test will have the six hour requirement in history waived and will receive a credit by examination.

Several new courses will be added to the curriculum also: History of Modern Africa and Contemporary Southeast Asia.



MR. WARREN J. ROHRER
HISTORY
M.A., UNIVERSITY OF IOWA

The INTERNATIONAL RELATIONS CLUB promotes an understanding of international affairs and foreign cultures among interested students through reading and discussion programs on general topics of interest.

Mr. Lawrence, Advisor; M. Arttus, A. Moellenhoff, J. Baumler, M. Galewski, H. Walleser.





SISTER MARLENE WEBER, FSPA
 SOCIOLOGY
 M.A., UNIVERSITY OF MINNESOTA
 DIVISIONAL REPRESENTATIVE

The basic aim of the Sociology Department is to develop an understanding of the basic concepts of sociology and how to utilize them in acquiring a deeper knowledge of the society in which we live.

Field trips were part of the agenda for this year. In November the department ventured to Chicago for two days to observe and experience the city where students were made aware of the problems in that type of an environment.

Senior sociology majors involved in Social Work gained their field of experience through their work with the many social work agencies in La Crosse and its surrounding areas. Mr. Darrell Pofahl, a new faculty member, added his talents to the Sociology Department.

Sociology

MR. DARRELL POFAHL
 SOCIOLOGY
 M.A., DE PAUL UNIVERSITY



SISTER M. ALORA KANE, FSPA
 SOCIOLOGY
 M.A., ST. LOUIS UNIVERSITY

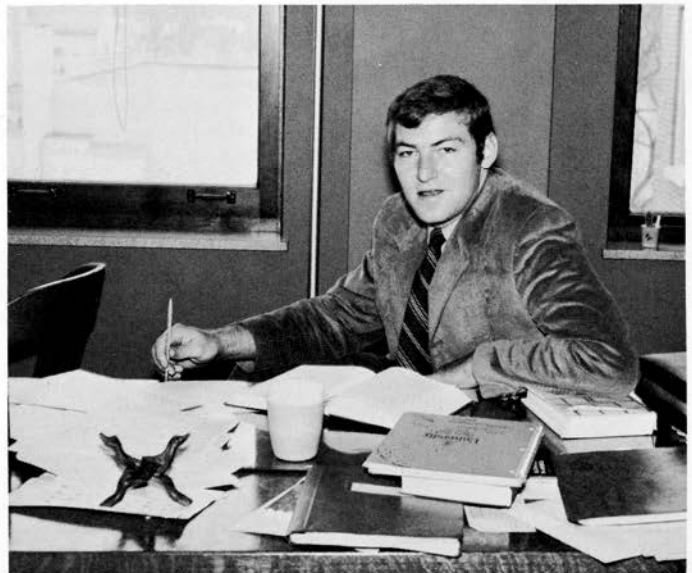

Social Science



MR. CLIFFORD CHRISTIANSON
SOCIOLOGY
CASE-WESTERN RESERVE
UNIVERSITY, CLEVELAND



MISS MARY BLASCHKE
SOCIOLOGY
M. A., THE CATHOLIC
UNIVERSITY OF
AMERICA

MR. STEPHEN BEDWELL
PSYCHOLOGY
M. A., EASTERN
MICHIGAN UNIVERSITY



MISSING:

MR. WILLIAM ADAMS
SOCIOLOGY
M. S. W., UNIVERSITY OF
WISCONSIN

Mary K. Desotelle
Student Divisional Representative



MR. DONALD GJESFIELD
SOCIOLOGY
M. S. W., WASHINGTON
UNIVERSITY, ST. LOUIS

The Social Service Club exists to aid the underprivileged. There are numerous areas in which our services were appreciated this year. Because of a sufficient number of volunteers, and adequate means of transportation, the Social Service Club looked forward to helping many different types of people this year. Various institutions had requested the help of club volunteers. They were: St. Michael's Home for Children, Medary Day Care Center, Indian Mission at Tomah, and Hillview Old Folks Home.

Row 1: R. Burke, J. Franconi, M. Humpal—Sec.-Treas., B. Kueter—V. Pres., I Kuennen—Pres., M. J. Pedretti, B. Rader; Row 2: Sr. C. Achen, S. Kock, K. Till, P. Laboissonnier, M. Galewski, C. Bladl, J. Baumler, Sr. S. Straub; Row 3: S: Dozark, M. Walleser, A. Moellenhoff, J. Muenzenberger, T. Way, B. Rieschl, V. Becker; Row 4: L. Moore, M. Hammell, D. Dupont, B. Cota, P. Michuta, K. Carroll, J. Schluter, J. Sharp; Not pictured: E. Conway, E. Traynor, M. Wunsch, T. Lizana, D. Dombrowski, A. Johnson, K. Getter, K. Sternweis, M. Keefe, M. Benda, M. Chow, B. Misiora, D. Schwarz, C. Nagle.



Literature & Language



SISTER M. CHARLOTTE
BONNEVILLE, FSPA
ENGLISH
Ph.D., ST. LOUIS UNIVERSITY

The English Department, through curriculum revisions, promised new and stimulating courses with the sponsorship of art films, poets, and a playwright, Mr. Sylvan Karchmer. It offered intellectual and cultural opportunities for all students. The English Club, newly formed this year, provided English majors, minors, and areas of concentration with opportunities for leadership, especially through the discussions on contemporary novels and plays.

Anne Fell, the divisional representative of Literature and Language.

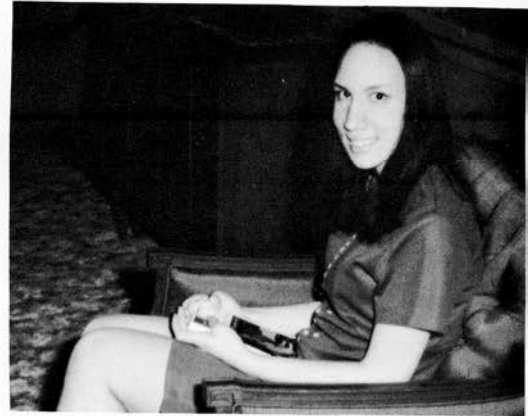

SISTER M. CELESTINE CEPRESS, FSPA
ENGLISH
Ph.D., THE CATHOLIC UNIVERSITY
OF AMERICA



SISTER MARY PAUL
RATHBURN, FSPA
ENGLISH
M.A., THE CATHOLIC UNIVERSITY OF AMERICA
DIVISIONAL REPRESENTATIVE

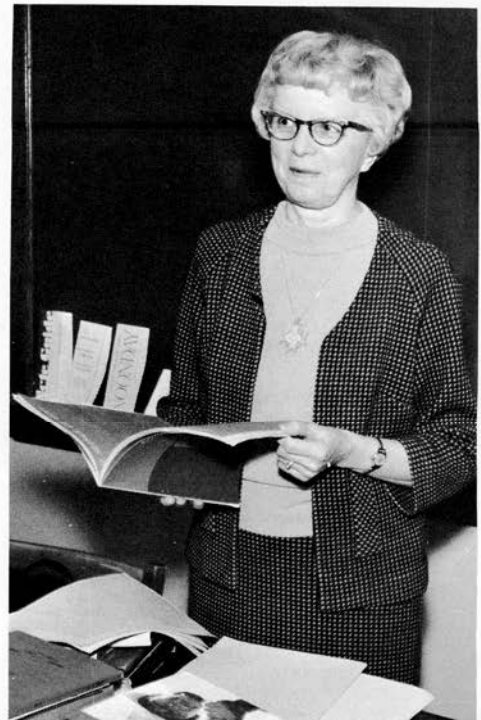



SISTER BERNYNE STARK, FSPA
FRENCH
M.A., LAVAL UNIVERSITY

Missing:
MRS. SANDA GROSS
FRENCH
M.A., UNIVERSITY OF ILLINOIS



SISTER SIBYLLA KREIBICH, FSPA
GERMAN
M.A., THE CATHOLIC UNIVERSITY
OF AMERICA

FRENCH DEPARTMENT

Four majors from the French Department shared their summer experiences abroad by presenting SON ET LUMIERE in December. SON ET LUMIERE, or Sound and Light depicted the historical past, making it come to life on the Viterbo campus. Loretta Kimmett and Ellen Bilstein recaptured for the audience the scholastic and cultural aspects of their stay at Laval University in Quebec. Delores Indalecio and Janet Nordstrom, using slides, photographs, and tapes, revisited European countries of their past summer visit.



SPANISH CLUB Officers: E. Voss, Vice-Pres., C. Hawkins, Treas., Dr. Alonso, Advisor, V. Becker, Pres., K. Mann, Sec.



DR. ARMANDO ALONSO
SPANISH
LL.D., HAVANA UNIVERSITY

SPANISH CLUB ACTIVITIES

A concelebrated Spanish mass opened the program for the Pan American Day celebration at Viterbo College, April 10-11, 1970. The mass presented various examples of Spanish music and included a procession of Pan American flags to represent the unity of mankind; both North and South America.

The program, extending over a two day period, offered students of Viterbo College and other attending colleges a glimpse of the Spanish culture. A state department speaker plus speeches and a panel by WCLA members and students further developed the Pan American theme. The celebration was highlighted by the banquet in Marian Hall for guests and Spanish Club members. Entertainment presented during the banquet consisted of piano selections by David Mullfinger, a dance routine performed by Elizabeth Tobola and Diane Lee, WSU-EauClaire; a collection of songs by Adelaide Anderson and a skit by participating students.

Pan American Day was intended to bring together the Spanish and American cultures showing that unity is possible for mankind.

SPANISH CLUB Members: Sitting: B. Strigel, M. J. Cunningham, S. Kartmann, C. Hall, P. Palting; Standing: A. Anderson, M. Voss, D. Kimmet, Sr. S. Straub, C. Bladl, E. Busta, R. Burke, M. Chow, M. Ledvina; Not pictured: T. Lynch, A. M. Johnson, M. Fruehauf, S. Kock, Sr. K. Dalsky, K. Pearson.



Science



MRS. LEAH SENFF
BIOLOGY
Ph.D., PURDUE UNIVERSITY
DIVISIONAL
REPRESENTATIVE



SISTER M. La VONNE ABTS, FSPA
CHEMISTRY
Ph.D., ST. LOUIS UNIVERSITY



SISTER JANICE BAHR, FSPA
BIOLOGY
M.S., UNIVERSITY OF ILLINOIS



SISTER HELEN ELSBERND, FSPA
CHEMISTRY
Ph.D., UNIVERSITY OF ILLINOIS

MISS LOUISE BYRNS
PHYSICS
M.S., UNIVERSITY OF ILLINOIS

The Science Division, which is one of the larger divisions, includes the departments of Biology, Chemistry, Mathematics, and Home Economics. The various departments sponsor clubs to which divisional members may join to promote further interests in the various fields of study. The Science Division plays an important part not only in the government structure of Viterbo, but also promotes to the students the goods of the world of science.





Mary Jo Ernst, the divisional representative of Science.

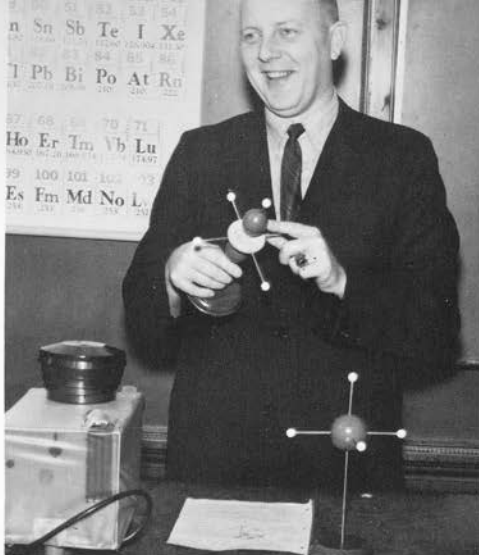

MR. JAMES H. LARSON
CHEMISTRY
Ph.D., UNIVERSITY OF WISCONSIN
MADISON



MR. DAVID SCHLEUTER
MATHEMATICS
M.S., UNIVERSITY OF WISCONSIN
MILWAUKEE

Missing:
Mr. GERALD E. SVENDSEN
BIOLOGY
M.A., UNIVERSITY OF KANSAS

MATH CLUB Members: Row 1: L. Kimmet, M. Slindee, Sec; J. Zeimet; Row 2: Sr. A. Alt, M. Traynor, Vice Pres; Row 3: Sr. J. A. Moeller, J. Hammell, C. Wottreng; Row 4: J. Schluter, M. Weber, Pres; Sr. S. Schroeder, N. Kassmeyer, L. Weber, Sr. J. Dupont, B. Dombek.



MR. HARVEY EPSTEIN
MATHEMATICS
M.A., UNIVERSITY OF WISCONSIN
MADISON



B. Dombek, L. Kimmet, M.J. Ernst, M. Bittner, B. Quek, M. Traynor, Sr. La Vonne Abts, Advisor.

SISTER JOSEPHINE MARY WEILER,
FSPA
MATHEMATICS
M.A., CATHOLIC UNIVERSITY OF
AMERICA



MRS. GLORIA PATTERSON
HOME ECONOMICS
B.S., VITERBO COLLEGE



The main goal of the Home Economics Club is to stress the professionalism of Home Economics by promoting association with the American and Wisconsin Association and attendance at their conventions. In addition, it maintains contact with similar college clubs through the state. Majors and non-majors were welcome to the club to participate in its activities. This year's main projects were an open-house, a Christmas bazaar, and a spring style show.



SISTER AGNES MARIE NASH, FSPA
HOME ECONOMICS
M.S. in H.E., MONTANA STATE COLLEGE

MRS. HAZEL HENSEL
HOME ECONOMICS
B.S. in H.E., UNIVERSITY OF WISCONSIN



HOME ECONOMICS CLUB Members: Row 1: B. Raser, J. Kuhl, N. Keller, B. Nystrom; Row 2: G. Brandis, D. Feldmeier, J. Weber, B. Busta, J. Schaller, G. Gasper, D. Hall, S. Callaway; Row 3: C. Dahlstrom, B. Hass, M. E. Meinholz, S. Ideker, T. Walleser, A. Schmitz, C. Quillin, M. L. Murphy, D. Pecinovsky, B. Blume, B. Meehan, C. Dudek, Sr. Agnes Marie, Advisor.





Officers: C. Nagle, J. Franconi, B. Arnoldy, R. Klees, K. Till, and J. Weber, President.

SISTER ARITA DOPKINS,
 FSPA
 THEOLOGY
 M.A., ST. MARY'S COLLEGE,
 NOTRE DAME
 DIVISIONAL
 REPRESENTATIVE

The CCD Club members assumed various projects at the beginning of the year to promote their services to the college and city communities. They included: catechetical work in La Crosse and the surrounding areas; visiting old folks at St. Francis Nursing Home; making rosaries for persons in mission lands; holding discussion groups; and charity works during the Thanksgiving and Christmas seasons.



Philosophy and

Club Members: Sitting: M. Humpal, B. Benzing, N. Gaustad, R. Nowak, J. Schultz, N. Kassmeyer, T. Slinger, M. Helbing, T. Lynch; Standing: D. Kassmeyer, M. McCormick, M. Galewski, K. Binner, J. Heil, C. Pfiffner, B. Nystrom, D. Simmons, Sr. A. Volk, M. J. Layton, Sr. A. Alt, Sr. C. Schlosser, S. Huser, Sr. S. Straub, Sr. L. Genereux.



MISSING:

REV. JOHN A. MELLOH
THEOLOGY
S.S.L. PONTIFICAL BIBLICAL INSTITUTE, ROME

REV. LYLE L. SCHULTE
PHILOSOPHY
M.A., CATHOLIC UNIVERSITY OF AMERICA

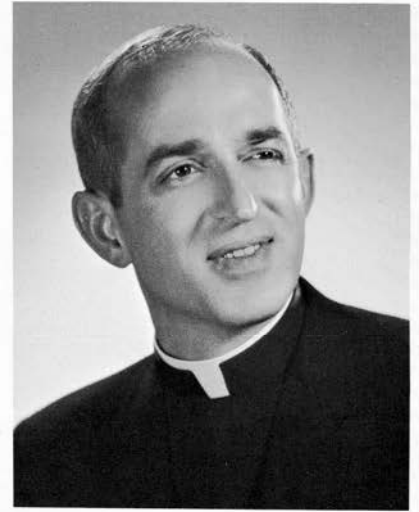

REV. STEPHEN L. HOEHRER
THEOLOGY
S. T. D., THE CATHOLIC
UNIVERSITY OF AMERICA



LITURGY CLUB: Sr. M. M. Delaski, K. Kampa, D. Johnson, D. Grandl, Sr. C. Rock,
V. VonArx, N. Sanders, M. Traynor, M. Swing.

Theology

MR. WILLARD DIEHL
PHILOSOPHY
Course work complete on Ph.D.,
MARQUETTE UNIVERSITY

REV. JOHN HEAGLE
PHILOSOPHY AND CHAPLAIN
J.C.L., PONTIFICAL UNIVERSITY,
LATERAN, ROME

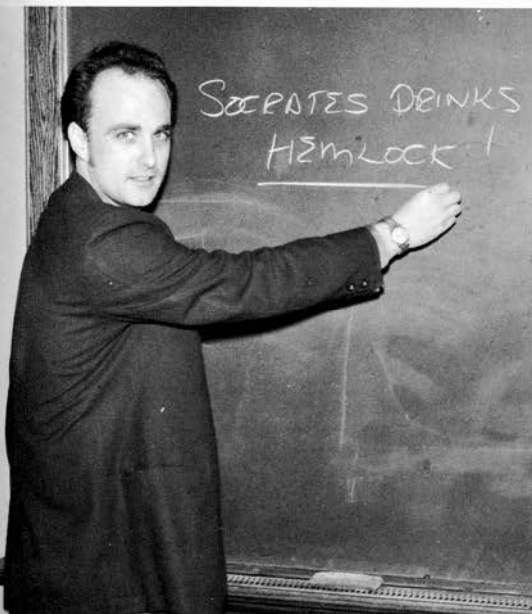



*Campus
Life*



R S B, C S B

Sitting: C. Ott, C S B member, B. Cox, M.J. Ernst, B. Busta; Standing: N. Gaustad, J. Buchheit, C. Osterhouse, J. Franconi.



CLASS REPS: Joan Cantlon, Freshman; Clarice Krapfl, Junior; Jan Kuhl, Sophomore; Pat Rickert, Senior.



Sr. Paula Marie, Dean of Women, in one of her few moments of relaxation.

The Viterbo Sporting Club is a fairly new club on campus. The club was organized in the fall of 1967. As there were no sports on campus, many students felt the need for some type of physical activity—so now today, Viterbo College has a sporting club.

The Viterbo Sporting Club was organized not only to promote sports on campus, but also to give the girls of Viterbo College the opportunity to compete in sports with other schools. The club stresses being good at a sport, but more importantly, good sportsmanship.

The Viterbo Sporting Club offers almost every type of sport. In the fall the club co-sponsored Homecoming with the Social Life Committee. The club was responsible for organizing the pep rally and the game, which was soccer. Also, the sporting club held tryouts for cheerleaders, who cheered for Homecoming and all competitive sports.

Also in the fall, one saw girls participating in riding lessons at Ridgeview Stables.

Next, the sporting club offered a course in Judo and self-defense. There were not only Judo classes, but a Judo Team that traveled, demonstrating the gentle art of Judo.

If a girl was not interested in any of these sports, she could tryout for the volleyball or basketball teams.

In the winter Viterbo girls enjoyed either swimming in an indoor pool or they tried the thrills and spills of snow skiing. This year the club sponsored a ski trip to Alpine Valley, Elkhorn, Wisconsin. Also, the sporting club sponsored a toboggan and skating party.

In the spring, when a girl's thoughts turn to the outdoors, she could join in the fun of tennis or trail riding, or even an overnight camping trip.

The last two special events of the year that ended the sporting season of Viterbo College were the Inter-Collegiate Horse-show and the judo, dance, and gymnastic show. At this point all sporting members joined in to share their accomplishments with fellow students and faculty members.

Sporting



Sitting: M. Fruchauf, V. Becker, M. J. Pedretti, J. Muenzenberger, B. Benzing, C. Bladl, S. Huser, M. Chow, M. McCormick, P. Lande; Standing: C. Hawkins, M. Bartkus, B. Rader, L. McClintock, L. Slinger, D. Dupont, M. Hammell, B. Cota, M. Walleser, J. Sharp, R. Nowak, A. Moellenhoff, J. Hammell, P. Michuta.

MISSING:
 MRS. LOIS WIRKUS
 PHYSICAL EDUCATION
 B.S., WISCONSIN STATE UNIVERSITY
 STEVENS POINT



CLUB OFFICERS and COMMITTEE MEMBERS: Sitting: T. Slinger, L. Ruhland, L. Price, E. Sprosty; Standing: L. Slinger, N. Gaustad, S. Hurley, V. Becker, G. Gasper, B. Busta.

Club



Row 1: M. Tumaniec, M. Kampa, M. Keefe; Row 2: J. Frischmon, K. Binner, S. Kartman, M. Benda, S. Friske, D. Kimmet, M. Helbing, L. Kimmet, M. E. Meinholz, J. Heil, R. Burke; Row 3: M. Slindee, P. Leung, K. Stuttgen, C. Heil, T. Walleser, L. Lizana, G.A. Brandis, J. Weber, B. Strigel, E. Courteau, R. Klees, S. Fick, C. Hall, S. Halverson, K. Blume, E. Busta, R. Heil, K. Mann.

Judo



Linda Price, one of the four women in the world with a black belt in Judo, was Sporting Club head.



Tess says, "I'll flip you for it!"

The Judo Team was organized in 1968 by Linda Price. During that school term the team, consisting of ten to twelve members traveled to neighboring states for demonstrations. During Easter the team spent several days in the St. Paul area. In April of '69, the first judo tournament was held. During the 1969-70 school year the judo team was called upon to give many demonstrations, again traveling to several states. Classes are open to all students to learn a combination of self defense and judo. Belt ranks are white, yellow, green, brown and black.

Kneeling: V. Becker, B. Busta, T. Slinger, S. Fick; Standing: L. Ruhland, E. Sprosty, S. Hurley, L. Price, E. Courteau, N. Gaustad, M. Helbing.





Homecoming, Winter Formal and Spring Prom were major events of the year organized by the Social Life Club. These, and other events such as parties, provided fun and entertainment throughout the school year.

P. Rickert, M.J. Layton, K. Woods, D. Hall, L. Plein, B. Rieschl, J. Walsh, J. Jones, K. Schwartzhoff.



THE FLYING CIRCUS, Homecoming entertainment.



Our girls really kicked up the dirt.



MINOR JUDICIARY BOARD: K. Till, B. Cox, V. Becker, C. Nagle, J. Swing. Missing: S. Lansing, Sr. Marlene Weber, Advisor.

Publications



P. Bye and E. Enos prepare a LUMEN.



Pam Bye, LUMEN Ed; Doris Waldera, CAMEO Ed; Anne Fell, TOUCHSTONE Ed; Eileen Puetz, Business Manager.



K. Kampa, J. Muenzenberger, S. Friske, S. O'Regan, A. Moellenhoff, T. Walleser, K. Gorst; Not pictured: M. Skemp, photographer.

Lumen

Student and faculty news, views and opinions have their outlets in LUMEN, Viterbo College Campus Newspaper. Eight issues are published during the year attempting to take in any and all events of that year.

It is the sincere desire of the staff for this paper to become a genuine work of the whole college community.

Touchstone

TOUCHSTONE is the literary magazine on campus. It encompassed the visual art of photography with the literary art forms of short stories, essays, and poems. Two TOUCHSTONES were issued: one during the Christmas holiday season, and the other during late spring.



A. Fell and Sr. Mary Paul at work on TOUCHSTONE.

Cameo

CAMEO was a newly organized project in the Publications Division. Plans to have a yearbook began during the spring of 1969, and now the book has finally become a member of the Publications Division. The name CAMEO had been submitted by Pat Rickert in a contest sponsored by the staff to all members of the college. The name was not submitted nor chosen to remain; this is a decision left to future staffs. But it was felt that CAMEO best represents "The Cameos of Memory."

Sitting: K. Kampa, M. Kampa, B. Cox; Standing: M. Bartkus, A. Lee, J. Baumler.



B. Cox and D. Waldera take a few minutes and relax during the long day of picture taking.



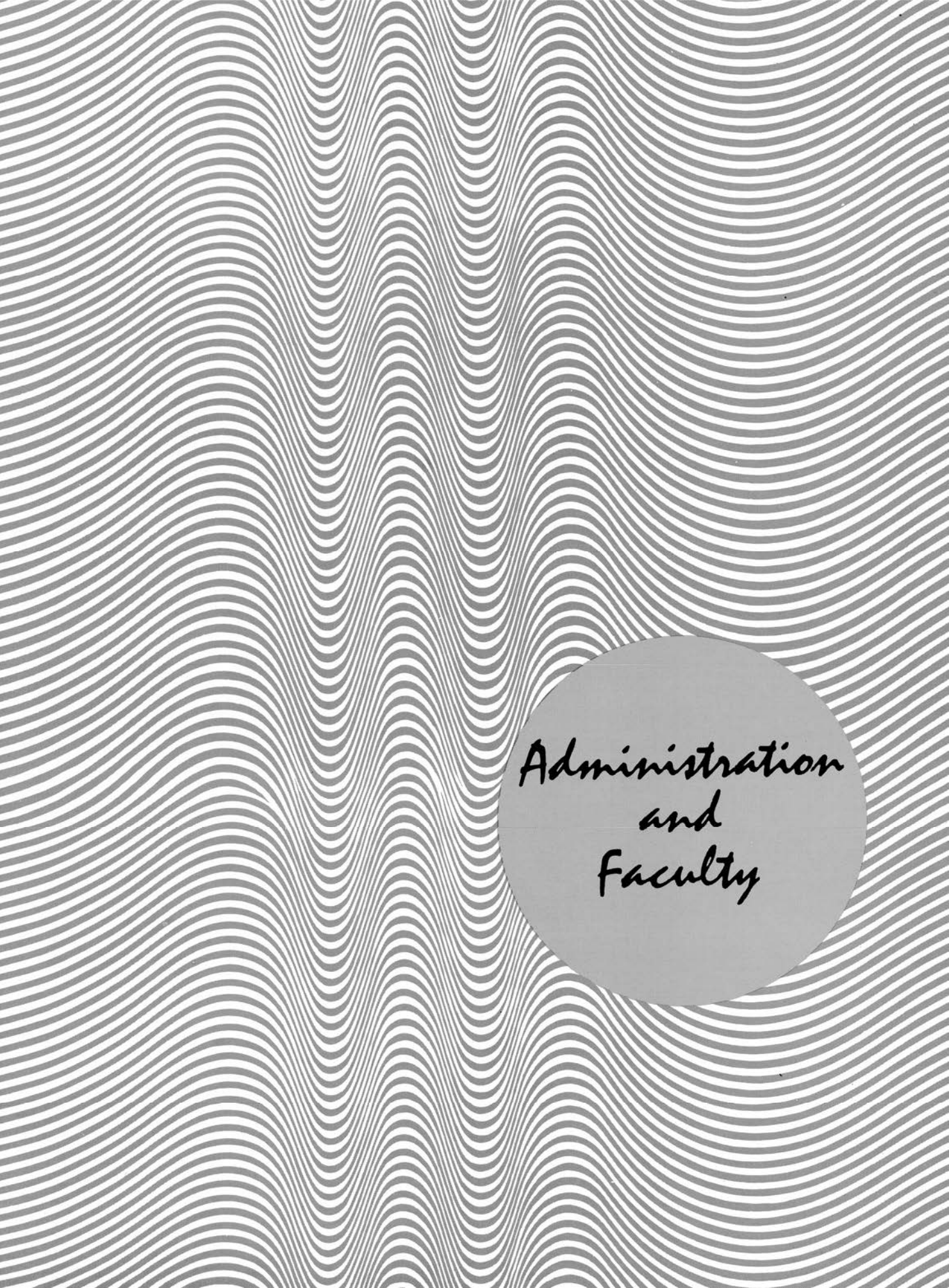

*Administration
and
Faculty*



PRESIDENT OF VITERBO COLLEGE
SISTER M. JUSTILLE MC DONALD,
FSPA
Ph.D., THE CATHOLIC UNIVERSITY
OF AMERICA



DEAN OF STUDIES
SISTER M. MYNETTE GROSS, FSPA
Ph.D., THE CATHOLIC UNIVERSITY
OF AMERICA

DEAN OF STUDENTS
SISTER PAULA MARIE RIPPLE,
FSPA
M.ED., GONZAGA UNIVERSITY





SISTER M. LA DONNA KASSMEYER, FSPA
CONTROLLER
B. S. IN C., ST. LOUIS UNIVERSITY



MR. WILLIAM J.
CHAMBERLAIN
BUSINESS MANAGER
B. S., NORTH DAKOTA
STATE UNIVERSITY



SISTER M. DOLORITA HEITING,
FSPA
REGISTRAR
M. ED., MARQUETTE
UNIVERSITY



MR. JOAQUIN CARBONELL
BUSINESS OFFICE

MR. JOHN GREELEY
ADMISSIONS COUNSELOR
B. S., WISCONSIN STATE UNIVERSITY
LA CROSSE

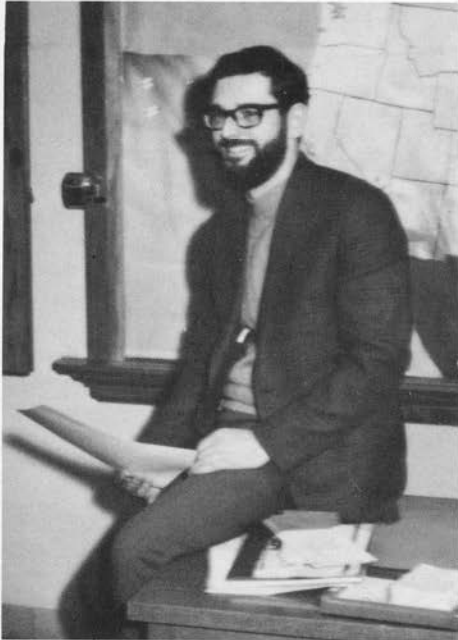

MISS JANET
LINDERBAUM
DIRECTOR OF
ADMISSIONS
B. M. E., VITERBO
COLLEGE



MR. ARTHUR GEIGER
FORMER DIRECTOR OF DEVELOPMENT



SISTER LILIAN SCHMITT, FSPA
DIRECTOR OF PLACEMENT
M. A., MARQUETTE UNIVERSITY

MR. PAUL A. HOST
DIRECTOR OF DEVELOPMENT
B. A., NOTRE DAME UNIVERSITY



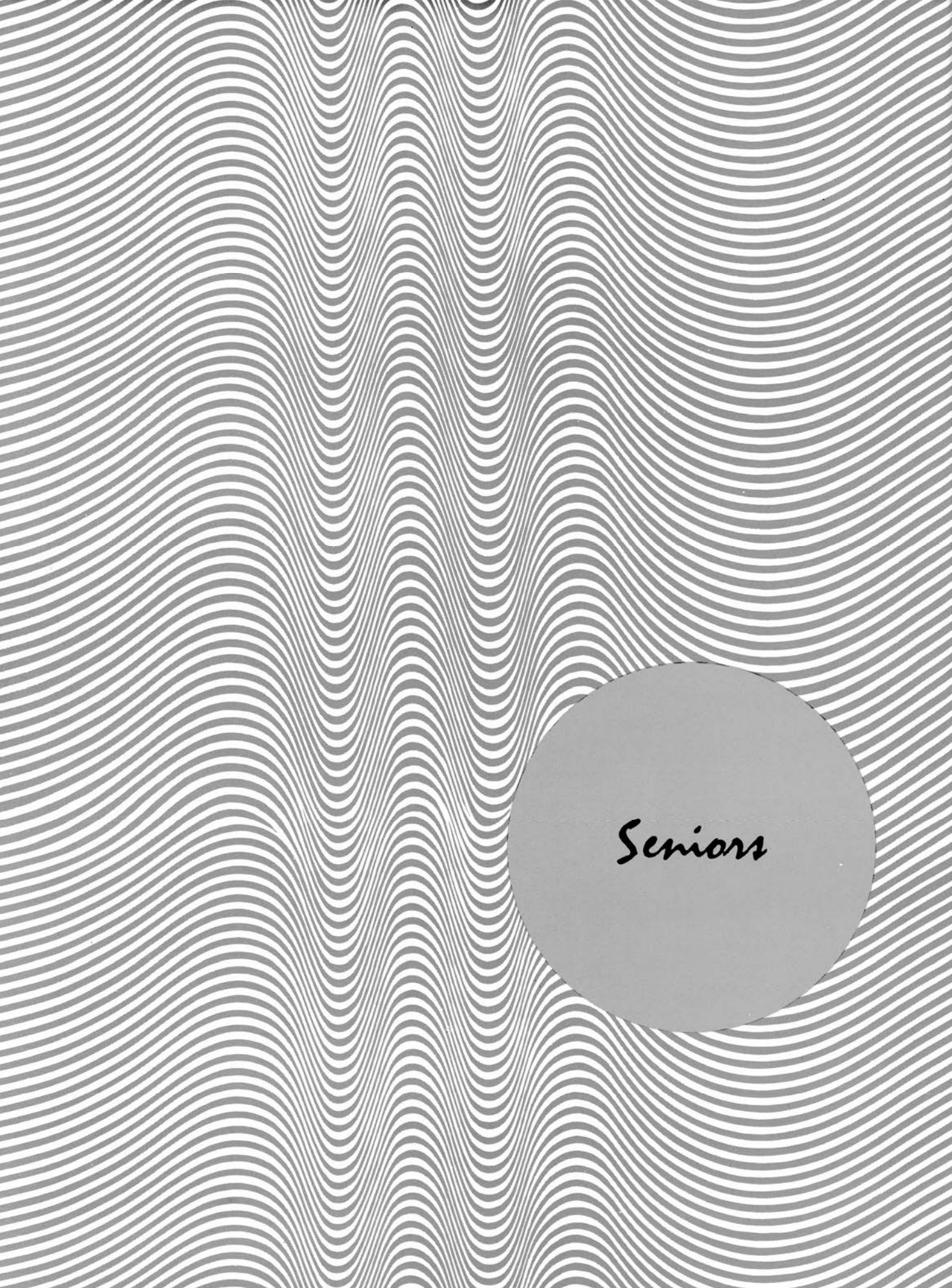

Seniors



BARBARA DOMBEK
Lyndon Station, Wis.
Chemistry, Mathematics



ELIZABETH MEEHAN
Harpers Ferry, Ia.
Home Economics



MARILYN (KLEIN) OSTERHAUS
Sherrill, Ia.
Medical Technology



LYNDA PRICE
La Grange, Ill.
History

WHO'S WHO AMONG STUDENTS IN AMERICAN UNIVERSITIES AND COLLEGES is a national organization providing a basis of recognition to college students. Recognition by Who's Who means that the student was, first officially recommended from the university or college she attends, and then, accepted by the organization. Nominations are submitted annually by four-year degree granting institutions. Selection of nominees is conducted by campus committees and usually involves student-faculty-administration participation. Students who have been accepted for recognition are notified directly by Who's Who. Each student named to Who's Who receives a certificate of recognition awarded by the organization and presented at the school, and the benefits of the Student Placement Service of the organization. In addition to these services, Who's Whos is designed to render greater, though less conspicuous service:

As a goal to inspire greater effort in those who may not otherwise perform to the best of their ability.

As a reminder that time must be used intelligently to bring the best results from one's college experience.

As a means of compensation for outstanding effort and achievement.

As a standard of measurement for students comparable to other recognized scholastic and service organizations.

Viterbo placed five students on Who's Who for the 1969-1970 year. They were: Barbara Dombek, Susan Eulberg, Betty Meehan, Marilyn Osterhaus, and Linda Price.

Who's Who

SISTER ARLYNN ALT,
FSPA
Prairie du Chien, Wis.
Mathematics



MARY ELLEN BARTEL
Chilton, Wis.
Medical Records



BARBARA BLUME
Marathon, Wis.
Home Economics

MARY BOUSKA
Bangor, Wis.
Music Education



SISTER CARMEN
CASTRO, FSPA
La Crosse, Wis.
History



CECILIA CHU
Hong Kong
Music Education

LINDA CIESIELSKI
Waseca, Minn.
Music Education



SISTER SHARON
DECKER, FSPA
Prairie du Chien, Wis.
English



SISTER MARY
DELASKI, FSPA
Woodruff, Wis.
Music Education

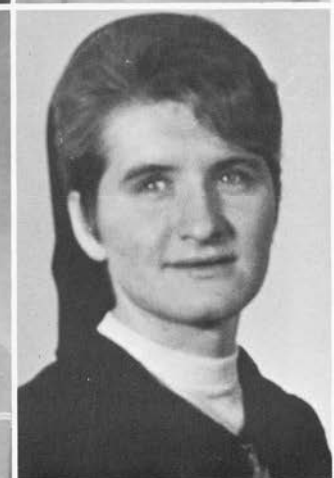

MARY KAY DESOTELLE
Ironwood, Mich.
Sociology, Elementary Education



SISTER LUCY ANN GENEREUX, CSJ
Crookston, Minn.
Elementary Education



HOLLY GREEN
Chicago, Ill.
Home Economics

SISTER DONNA MAE
GERKE, FSPA
Prairie du Chien, Wis.
Art Education

SISTER MARY
CATHERINE HEIL,
FSPA
Woodruff, Wis.
Elementary Education



SISTER MARY
CATHERINE HIEBL,
FSPA
Woodruff, Wis.

SANDRA HOLTER
La Crosse, Wis.
Biology

MARY LOU (MURPHY)
IHRKE
La Crosse, Wis.
Home Economics



DOLORES INDALECIO
Agana, Guam
French

SISTER PAULYNN
INSTENES, FSPA
Prairie du Chien, Wis.
Biology

SISTER SUZANNE
JOHNSON, FSPA
Woodruff, Wis.
Elementary Education

SISTER JEANETTE KAISER, FSPA
Prairie du Chien, Wis.
Elementary Education

AUDRY KIES
Independence, Ia.
Elementary Education



SISTER CAROLINE KIRSCH, FSPA
Marion, Ia.
Elementary Education

MRS. CHERYL KREMMER
Sparta, Wis.
Elementary Education



SISTER JEANNE
MARTH, FSPA
St. Paul, Minn.
Sociology

SISTER JOYCE ANN
MOELLER, FSPA
Marion, Ia.
Mathematics

BERNICE MC NALLAN
Kellogg, Minn.
Art Education

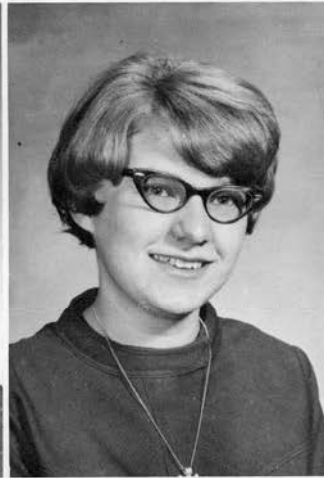

KATHLEEN O'CONNOR
La Crosse, Wis.
Elementary Education

SISTER ELIZABETH
OHDE, FSPA
Marion, Ia.
English

LIA OLBRANTZ
Marathon, Wis.
Music Education



JULIE PAULSON
La Crosse, Wis.
English

DORIS PECINOVSKY
Protivin, Ia.
Home Economics

COLLEEN QUILLIN
La Crescent, Minn.
Home Economics



NANCY QUILLIN
Brownsville, Minn.
Elementary Education



LINDA RHOTEN
Salem, Oregon
Elementary Education

PATRICIA RICKERT
Appleton, Wis.
Elementary Education

ROSE MARIE ROSS
Stogden, Ut.
Medical Records

GENEVIEVE SCHMIDT
La Crosse, Wis.
Sociology



SISTER JANET SIEPKER,
FSPA
Carroll, Ia.
Elementary Education

DONNA SIMMONS
Ryan, Ia.
Elementary Education

SISTER MARY KAY
STREVELER, FSPA
Prairie du Chien, Wis.
History

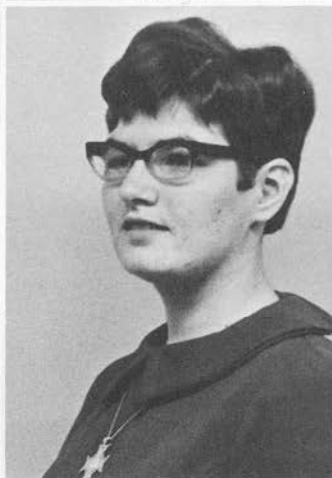

ARLENE SCHMITZ
Houston, Minn.
Home Economics

SISTER SHARON
SCHROEDER, FSPA
Marion, Ia.
Mathematics

GLORIA SEBRANEK
La Crosse, Wis.
Art Education





A typical room?



"I'm doing my homework."

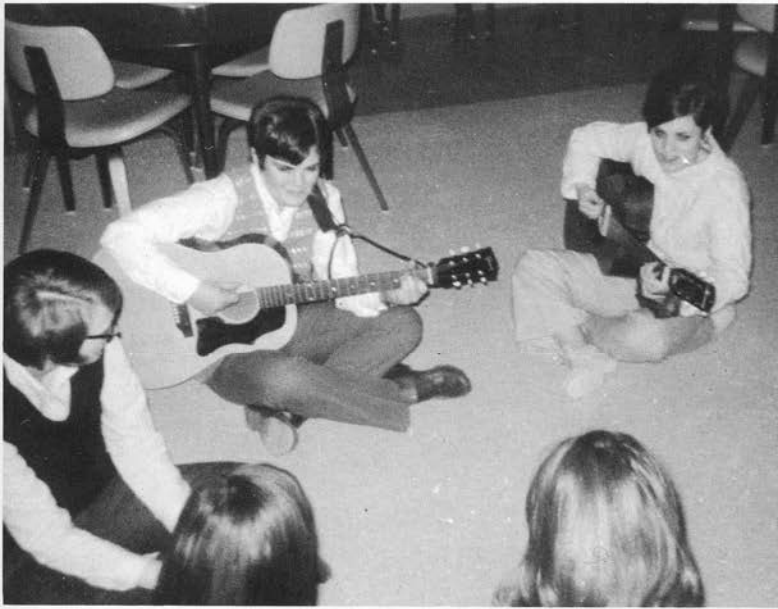

Nancy and Gina during a pepsi break.



Now look girls!



Homecoming queen, Jean Walsh.



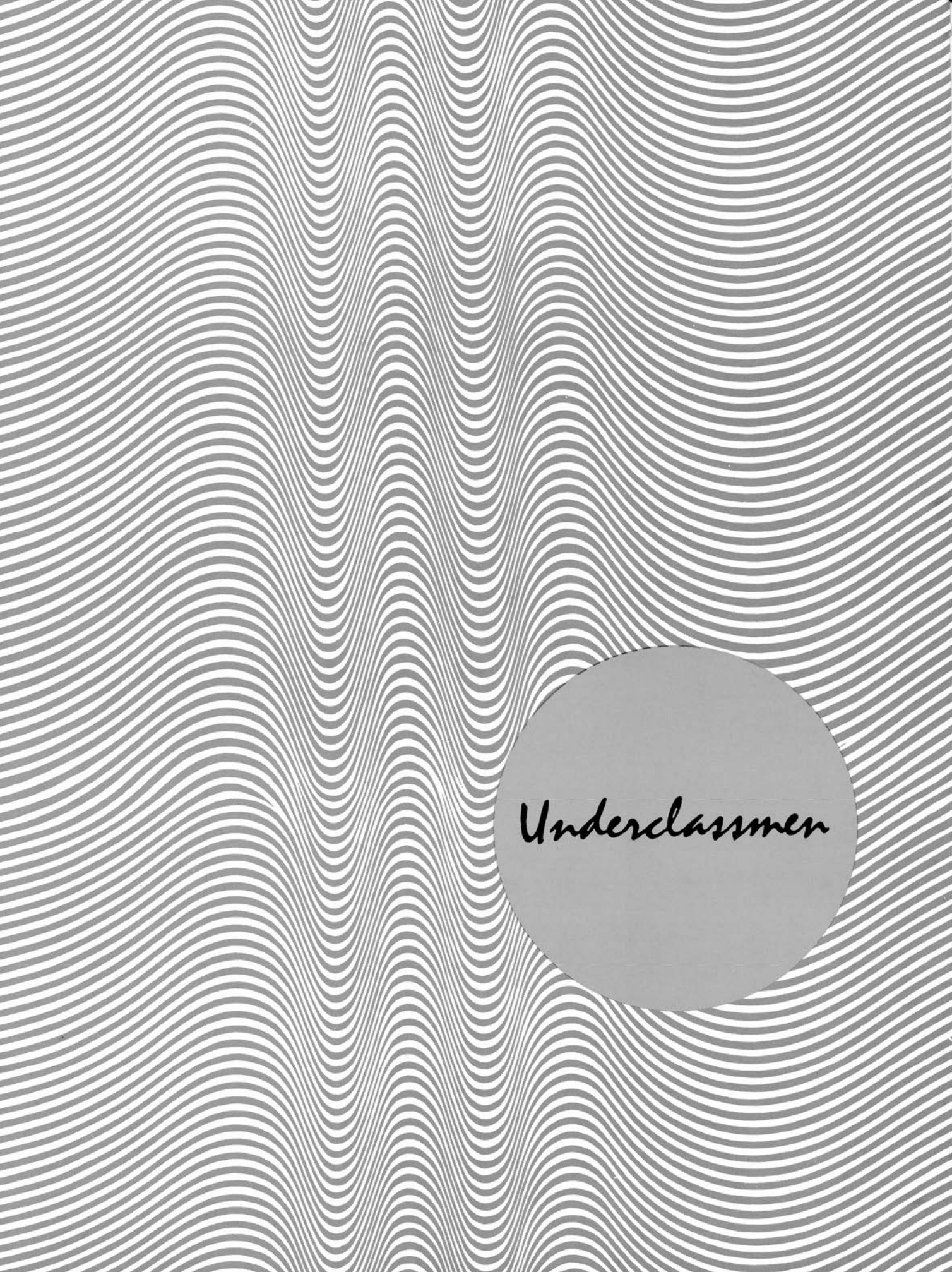

Underclassmen



ARIAN ADAMS
Viroqua, Wis.
Nursing



SUSAN CALLAWAY
La Crosse, Wis.
Home Economics



GLORY ANN BRANDIS
Ashland, Wis.
Home Economics



ADELAIDE ANDERSON
British Honduras
Music



EILEEN COURTEAU
St. Paul, Minn.
Music Education



SUSAN BRAUN
Cazenovia, Wis.
Nursing



LINDA BLUME
Marathon, Wis.
Elementary Education



SUSAN CROGAN
La Crosse, Wis.
Elementary Education



WANDA BROOKMAN
Tomah, Wis.
Art Education



GINA BORAN
Blue Earth, Minn.
Home Economics



GLORIA DETTLE
Tomah, Wis.
Nursing



SHIRLEY BUELT
St. Paul, Minn.
Nursing



BARBARA BOUSKA
Bangor, Wis.
Elementary Education



ELNIA DYSON
Onalaska, Wis.
Medical Records



BETTY BUSTA
Fox Atkinson, Ia.
Dietetics



CARLENE ENDER
De Soto, Wis.
Home Economics



MARY ELLEN
GRAMS
La Cross, Wis.
Nursing



GAIL GASPER
Cedar Grove, Wis.
Biology



MARY JO ERNST
Bellevue, Ia.
Medical Technology



DIANE GRANDL
Winona, Minn.
Music Education



NANCY GAUSTAD
Spring Grove, Minn.
Elementary Education



DELORIS FELDMEIER
Houston, Minn.
Home Economics



SUSAN GRASSL
Stratford, Wis.
Music Education



SISTER JUDITH
GEBELEIN, FSPA
St. Paul, Minn.
Sociology



JOAN FUHRMAN
Volga, Ia.
Nursing



MARY (OSWALT)
HAFNER
La Crosse, Wis.
Nursing



MARY GILLETTE
La Crosse, Wis.
Sociology



KATHLEEN GANSER
Madison, Wis.
Nursing



CAROL E. HALL
Kellogg, Minn.
Elementary Education



SHEILA GLYNN
Frontenac, Minn.
English



DOROTHY HALL
West Salem, Wis.
Home Economics



PATRICIA KLIMESH
Calmar, Ia.
Art Education



MELVINA HUMPAL
Calmar, Ia.
Elementary Education



DEBBY HAMMERS
Chaska, Minn.
English



SHIRLEY KOCK
Vail, Ia.
Sociology



PATRICIA HURLEY
Brownsville, Minn.
Nursing



MARY SUE HASS
La Crosse, Wis.
Nursing



CLARICE KRAPFL
Earlville, Ia.
Elementary Education



DIANE JOHNSON
Green Bay, Wis.
Music



CATHERINE HAWKINS
Wabasha, Wis.
Nursing



JEAN KRAUSE
St. Paul, Minn.
Music Education



SISTER GEORGIA
KAMPWERTH, FSPA
Red Bud, Ill.
Nursing



THERESA HRUBY
Montgomery, Minn.
Elementary Education



CORRINE KUEHNER
Fort Atkinson, Ia.
Nursing



LORETTA KIMMETT
La Crosse, Wis.
Chemistry, French



BARBARA KUETER
Bellevue, Ia.
Music Education



PAMELA MC NERNEY
Upper Marlboro, Md.
Nursing



MARY LARSON
La Crosse, Wis.
Music Education



SISTER THERESA
KUNAVICH, OSF
Clinton, Ia.
Nursing



COLLEEN NAGLE
Beaver Dam, Wis.
Elementary Education



MARY JANE LAYTON
Spring Green, Wis.
Nursing



SISTER JANE LANGE,
FSPA
St. Paul, Minn.
Nursing



MICHELLE
(MULHERON)
NELSON
Onalaska, Wis.
Nursing



ANNA LIU
Malaysia
Sociology



SARAH LANSING
Ossian, Ia.
Elementary Education



MARY KATHLEEN
OTT
La Crescent, Minn.
Elementary Education



SUSAN LOBENSTEIN
Mauston, Wis.
Nursing



RUTH LARKIN
La Crosse, Wis.
Dietetics



KAREN
PETERSCHMIDT
West Point, Ia.
Art Education



ANN MALIN
Genoa, Wis.
Sociology



KAREN RADKE
La Crescent, Minn.
Nursing



ELIZABETH SPROSTY
Prairie du Chien, Wis.
Nursing



SHIRLEY SCHULTZ
La Crosse, Wis.
Home Economics



MARY LOU SALSEIDER
Rothschild, Wis.
Nursing



LYNNE STAIGE
Mather, Wis.
Nursing



KATHRYN
SCHWARTZHOFF
Cedar Rapids, Ia.
Nursing



LOIS SANWICK
La Crosse, Wis.
Nursing



BETTY STRIGEL
Arpin, Wis.
Elementary Education



RUTH SIEVERDING
Bellevue, Ia.
Art Education



JUDITH SCHALLER
Onalaska, Wis.
Home Economics



JEANNE SWING
La Crosse, Wis.
Nursing



THERESA SLINGER
Faribault, Minn.
Elementary Education



MARGARET SCHMITZ
Bangor, Wis.
Music Education



THERESE TAN
Hong Kong
Sociology



MARY SPETTEL
La Crosse, Wis.
Elementary Education



KAREN TILL
Bellevue, Ia.
Elementary Education



MARGARET WEBER
Bellevue, Ia.
Mathematics



JEAN WALSH
Mauston, Wis.
Elementary Education



MARY TRAYNOR
Elmwood, Wis.
Chemistry



NANCY WOLFGRAM
La Crosse, Wis.
Art Education



TONJA WAY
Cedar Rapids, Ia.
Elementary Education



MYRTLE VOSS
Sheboygan, Wis.
Nursing



KRISTENE WOOD
La Crosse, Wis.
Nursing



JUDITH WEBER
Prairie du Chien, Wis.
Home Economics



PAMELA WACKETT
Beaver Dam, Wis.
Medical Technology



GRETA ZORN
Riber Falls, Wis.
Nursing



LINDA WEBER
Bellevue, Ia.
Mathematics



HELEN WALLESER
De Soto, Wis.
History

BARBARA ARNOLDY
Wadena, Minn.
Elementary Education



BARBARA AUGUSTINI
Cresco, Ia.
Home Economics



MARILYN BARTKUS
Somerville, N. J.
Nursing

MARY BITTNER
Reedsburg, Wis.
Chemistry

MARY BROOKS
La Crescent, Minn.
Nursing



JANE BUCKHEIT
New Hampton, Ia.
Nursing



ROSEMARY BURKE
Lansing, Ia.
Elementary Education



PAMELA BYE
La Crosse, Wis.
Medical Technology



BARBARA CAMPFIELD
Kendall, Wis.
Nursing



BARBARA CLEMENTS
Bangor, Wis.
Nursing



BONNIE COX
West Salem, Wis.
Sociology

MARY JANE CUNNINGHAM
Strawberry Point, Ia.
English

MANUELITA CURRY
Bay St. Louis, Miss.
Elementary Education



JULIE DOLAN
Marion, Ia.

BARBARA DOLEZAL
Hillsboro, Wis.
Nursing

SISTER JOANNE DUPONT, FSPA
Marion, Ia.
Mathematics

SALLY DWYER
Kendall, Wis.
Nuring



ELIZABETH ENOS
La Crosse, Wis.
History

ARDELL FARBER
Reedsburg, Wis.
Medical Records

SUSAN FICK
Lake City, Minn.
Nursing



JANE FITZPATRICK
La Crosse, Wis.
Nursing

MARY FRISCH
Arcadia, Wis.
Elementary Education



MARYLYN FROMMELT
Dubuque, Ia.
Nursing

MARY FRUEHAUF
Superior, Wis.
Medical Records

CATHERINE GIBSON
Ontario, Wis.
Nursing

TERRY GOODMAN
Kendall, Wis.
Nursing



KATHRYN HAGGERTY
La Crosse, Wis.
Nursing



SUE (IRONS) HANSEN
La Crosse, Wis.
Nursing



SUSAN HASER
Viroqua, Wis.
Nursing



SISTER CAROLYN HEIL, FSPA
Marathon, Wis.
Nursing

SISTER ROSELYN HEIL, FSPA
Marathon, Wis.
Elementary Education



MARY HELBING
Shelbyville, Ind.
Nursing



JAN HINYTZKE
La Crescent, Minn.
Nursing

SUSAN HURLEY
Bellevue, Ia.
Nursing



SHIRLEY IDEKER
La Crescent, Minn.
Home Economics



SISTER KATHLEEN JESME,
FSPA



KRIS KAMPA
Arcadia, Wis.
Elementary Education



DIANE KASSMEYER
West Point, Ia.
Elementary Education



DONNA KASTER
Cuba City, Wis.
Nursing





ROBERTA KLUG
Caledonia, Minn.
Medical Technology

KRISTINE KRONER
La Crosse, Wis.
Nursing

IDA KUENNON
Waucoma, Ia.
Nursing

PATRICIA LABOISSONNIER
Wheaton, Ill.
Nursing



SUSAN LAUBMIER
Richland Center, Wis.
Nursing

MARY LAUERMAN
La Crosse, Wis.
Chemistry

CECILIA LEUNG
Hong Kong
Sociology



PAULINE LEUNG
Hong Kong
History

CHERYL LEYDE
Lansing, Ia.
Elementary Education

SISTER ARLENE LIDDIARD,
FSPA
Waukon, Ia.
English



THERESA LYNCH
Decorah, Ia.
Elementary Education

ELLEN MALIN
Genoa, Wis.
Music Education

LYNETTE MC CLINTOCK
Bagnor, Wis.
Nursing



DELORES MC GRAW
Dodgeville, Wis.
Nursing



MARYELLEN MEINHOLZ
Middleton, Wis.
Home Economics



MARY MOE
La Crosse, Wis.
Nursing



LYNETTE MOORE
La Crosse, Wis.
Nursing

CHERYL MUNSON
La Crosse, Wis.
Nursing



KATHLEEN NASSETH
La Crosse, Wis.
Medical Records



JUDITH NEISES
Wisconsin Dells, Wis.
Nursing

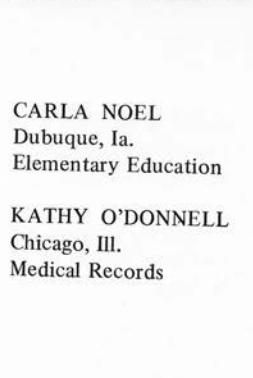

CARLA NOEL
Dubuque, Ia.
Elementary Education



KATHY O'DONNELL
Chicago, Ill.
Medical Records



CAROL OSTERHAUS
Bloomington, Wis.
Nursing

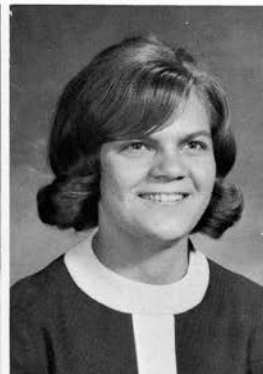

DIANA PASCH
Wilton, Wis.
Nursing

KAREN PEDRETTI
Genoa, Wis.
Nursing

CAROLYN PFIFFNER
Lansing, Ia.
Elementary Education



EILEEN PUETZ
Cascade, Ia.
Elementary Education

BEVERLY RASER
Excelsior, Minn.
Home Economics

CLARISSA REYNOLDS
Viroqua, Wis.
Nursing

MARCENE ROMANEK
Bascobel, Wis.
Nursing



NANCY SANDERS
Libertyville, Ill.
Sociology

JO ANN SCHROEDER
La Crosse, Wis.
Nursing

PATRICIA SCHROEDER
Wilton, Wis.
Nursing



JANE SCHULTZ
Cresco, Ia.
Elementary Education

VERONICA SERVAIS
La Crosse, Wis.
Nursing

BARBARA SHEA
La Crescent, Minn.
Nursing

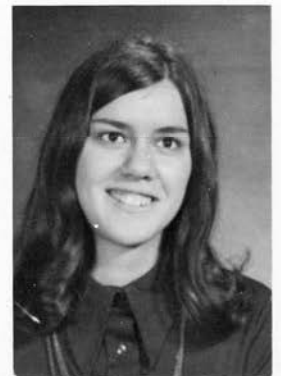

SISTER PATRICIA SIEPKER,
FSPA
Gray, Ia.
Elementary Education

MARIBETH SKEMP
La Crosse, Wis.
Nursing

MARILYN SLATTERY
Randolph, Wis.
Nursing



MARIE SLINDEE
Lansing, Ia.
Mathematics

COLLEEN SMITH
La Crosse, Wis.
Nursing

MAUREEN STEUER
Wausau, Wis.
Elementary Education

SISTER SHIRLEY STRAUB,
FSPA
Woodruff, Wis.
Sociology



MARGARET SWING
La Crosse, Wis.
Music Education

WANDA THORESON
La Crosse, Wis.
Nursing

DIANE TUNNING
Coon Rapids, Ia.
English



KERRY TWITE
La Crosse, Wis.
Nursing

ELEANOR VOSS
Sheboygan, Wis.
Sociology



VICKI VON ARX
Caledonia, Minn.
Music Education

DORIS WALDERA
Arcadia, Wis.
History

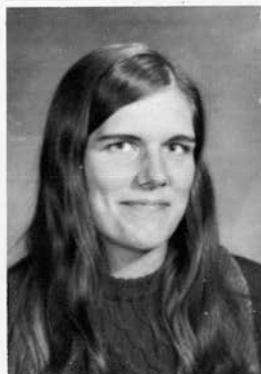

THERESA WALLESER
Harpers Ferry, Ia.
Home Economics

JUDI ZEIMET
Springbrook, Ia.
Biology

JULIE ZYDRICH
Hillsboro, Wis.
Medical Records



MARY AMUNSON
La Crosse, Wis.
Nursing

MRS. ROSE MARY ATCHINSON
La Crescent, Minn.
English

JEAN BAUMLNER
West Union, Ia.
Nursing

MARY BAUTSCH
La Crosse, Wis.
Music Education



MARY BENDA
Waterville, Ia.
Nursing

BONNIE BENZING
Sparta, Wis.
Elementary Education

BERNETTA BREY
Reedsburg, Wis.
Medical Technology

KATHLEEN BINNER
Wabasha, Minn.
Elementary Education

CYNTHIA BLADL
Yuba, Wis.
Sociology

ELAINE BUSTA
Fort Atkinson, Ia.
Sociology

KATHLEEN CARROLL
La Crosse, Wis.
Nursing

ELLEN CONWAY
Harpers Ferry, Ia.
Nursing

JOAN CANTLON
Ettrick, Wis.
Nursing

MARGARET CHOW
Hong Kong
Sociology

ELIZABETH COTA
Harpers Ferry, Ia.
Nursing



NANCY DERDERIAN
Mundelein, Ill.
French



MARGARET DOERRE
La Crosse, Wis.
Art Education



SUZANNE DOZARK
Aurora, Ill.
Elementary Education



MADONNA DUPONT
Sherrill, Ia.
Nursing



CATHY GORST
Pittsville, Wis.
Nursing

JANET FRISCHMAN
Forest Lake, Minn.
French

SHIRLEY FRISKE
Kendall, Wis.
Nursing

KATHRYN GETTER
India
Nursing

SHARON HALVERSON
McGregor, Ia.
Art Education

JOAN HAMMELL
New Albin, Ia.
Mathematics

JOAN HEIL
Marathon, Wis.
Art

REBECCA HOMMER
La Crosse, Wis.
Nursing

MARGARET HAMMELL
New Albin, Ia.
Nursing

LUCIA HIDALGO
El Salvador
Special

THERESA HORIHAN
La Crosse, Wis.
Nursing





DANELLE HURLEY
Brownsville, Minn.
Dietetics

SUSANNE HUSER
Arpin, Wis.
Elementary Education

ANN MARIE JOHNSON
Canton, Miss.
Sociology

MARY KAMPA
Arcadia, Wis.
Art Education



MARY KARIS
La Crosse, Wis.
English

SHARON KARTMAN
Strawberry Point, Ia.
English

NANCY KELLER
Boscobel, Wis.
Home Economics

NANCY KASSMEYER
West Point, Ia.
Mathematics

MARY KEEFFE
Racine, Wis.
Nursing

DOROTHY KIMMETT
La Crosse, Wis.
Music Education

NANCY KOTNOUR
La Crosse, Wis.
Art Education

LOUISE LARSON
La Crosse, Wis.
Elementary Education

RITA KLEES
Wabasha, Minn.
Elementary Education

PATRICIA LANDE
Waseca, Minn.
Liberal Arts

MARGARET LEDVINA
West De Pere, Wis.
Medical Records

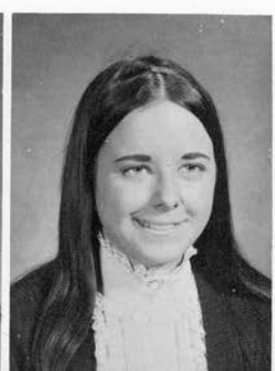

LINDA LIZANA
Bay St. Louis, Miss.
Art Education



TERRI LIZANA
Bay St. Louis, Miss.
Sociology



KAREN LUNDQUIST
West Allis, Wis.
Drama



MARY JANE MADER
Marshfield, Wis.
Nursing



MARY MC WILLIAMS
McGregor, Ia.
Elementary Education

KATHLEEN MANN
Readstown, Wis.
English

MARY MC CORMICK
Caledonia, Minn.
Elementary Education

GLORIA MC NEILL
Canton, Miss.
Nursing

MICHAEL MELDE
La Crosse, Wis.
Nursing

PATRICIA MICHUTA
La Crosse, Wis.
Nursing

ALANNA MOELLENHOFF
Blue Earth, Minn.
Sociology

RITA NOWAK
Beaver Dam, Wis.
Elementary Education

PATRICIA MISHLER
La Crosse, Wis.
Nursing

JANET MUENZENBERGER
West Salem, Wis.
Nursing

ELIZABETH NYSTROM
Kimball, Minn.
Home Economics





SUZANNE O'REGAN
Montgomery, Minn.
English

PORTIA PALTING
Guam
Sociology

JANE PAULSON
La Crosse, Wis.
English

JOAN PAUTZ
Watertown, Wis.
Medical Records

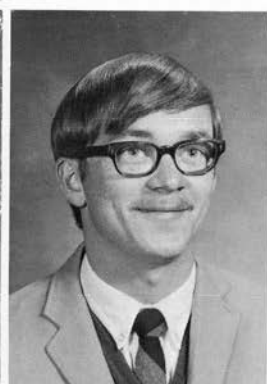
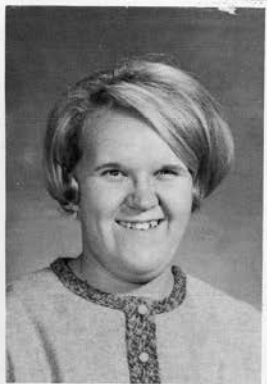

MARY JO PEDRETTI
Holmen, Wis.
Medical Technology

NANCY PINS
Dyersville, Ia.
Nursing

ADRIAN ROBERG
Viroqua, Wis.
Nursing

BONNIE PROKSCH
Coon Valley, Wis.
Nursing

BEVERLY RADER
Marathon, Wis.
Nursing

JOYCE SCHALLER
Onalaska, Wis.
Nursing

KATHLEEN SCIBORSKI
Onalaska, Wis.
Medical Technology

JAMES SHEFFER
La Crosse, Wis.
Nursing

JOAN SCHLUTER
Baraboo, Wis.
Mathematics

JUDITH SHARP
Sparta, Wis.
Nursing

SELINA SHIU
Hong Kong
Biology



LUCILLE SLINGER
Faribault, Minn.
Biology



LAURENE SLONIKER
Wonewoc, Wis.
Nursing



DIANE SOCZKA
Wausau, Wis.
Music Education



KATHLEEN STERNWEIS
Marshfield, Wis.
History



MARY TUMANIEC
La Crosse, Wis.
Music

MARGARET TACHENY
Mankato, Minn.
Art Education

LINDA THOMPSON
La Crosse, Wis.
Nursing

EILEEN TRAYNOR
Elmwood, Wis.
French

MARY WALLESER
Harpers Ferry, Ia.
Biology

PATRICIA WIESER
Hoka, Minn.
Nursing

HELEN WILEY
West Salem, Wis.
Nursing



SUZANNE WILSON
Benton, Wis.
Nursing



MARY WOODS
Kendall, Wis.
Music





Mrs. Claudine
Ostrander



Mrs. Raquel Martens



Miss Barbara Tom



Mrs. Ellen Terpstra



Miss Charlotte
Becker



Mrs. Mary Madigan



Mrs. Clarice Butkus

Staff



Mrs. Elizabeth Coney

Mrs. Mary Clements





Kenneth Riepel, Eugene Endres, Vernon (Choppy) Brzazowske, Mrs. Laura Snider, Mrs. Betty Gilbertson.



Mrs. Betty Rust

Mrs. Helen Frisch

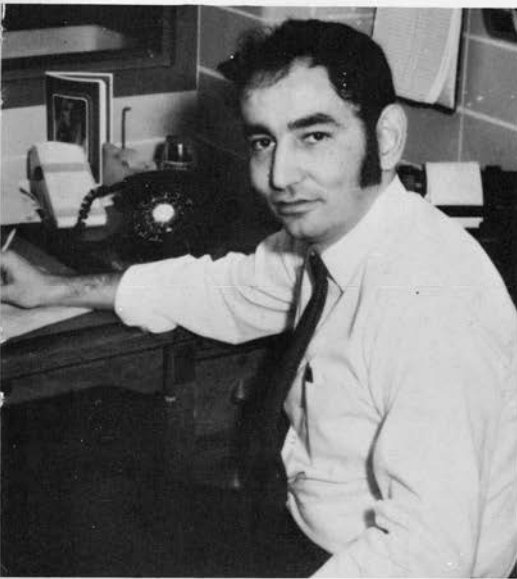

Food Manager; Kie Haghghi



Sister Clavera Schilling



Sister Valentina Niebergail

LIBRARIANS

Sister Natalie Foffel

Sister Roberta Gilles

Sister Edora Navarre

Sister Anna Belle Robidoux





Moderators and Resident Assistants worked to give the dorm an atmosphere of home. Moderators were: S. Carlene, S. Celestine, Miss Carole Plante, S. Helen Esther, S. Ladonna, S. Helen, S. Marlene, and Miss Janet Linderbaum. R. A.'s for the year were Kris Kamp, Betty Strigel, Pam Wackett, Greta Zorn, Ida Kuennon, Jan Kuhl, Betty Meehan, Mary Lou Murphy, Jane Bucheit, and Dorothy Hall.



SPLIT PERSONALITY!



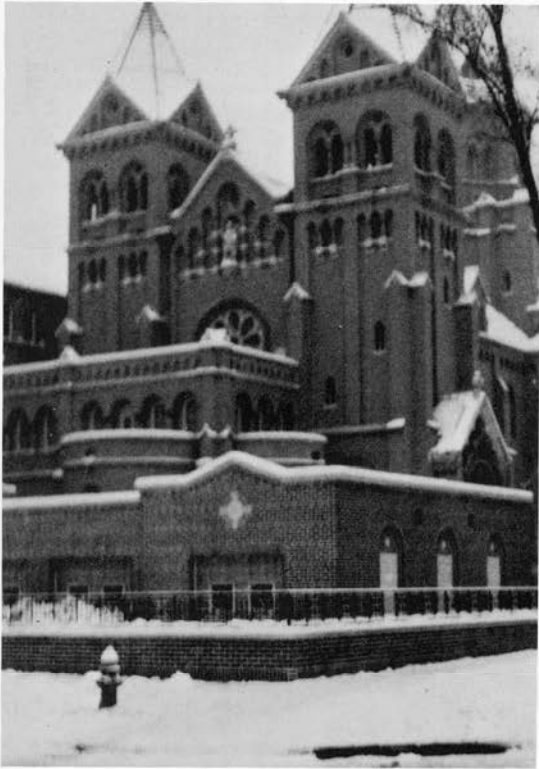

A girl could get lost in here!



Way back in September when the idea of a yearbook was introduced, a name had to be given it. The college community had a chance to give a name for the book on their order blank sheets. From among the 50 replies received, Pat Rickert's suggestion CAMEO was chosen to become the name of Viterbo's first yearbook. Pat took the name CAMEO from a poem that she had read and thought that it would be a very good poem to reproduce for the yearbook. She stated, "This poem sort of signifies the treasure this yearbook might be to the seniors and the entire body of people involved in this college. As a senior and a Senior Class Rep., I myself would think of a yearbook as a treasure of memories."

The following poem was taken from the book MOMENTS OF AWARENESS.

MY CAMEOS OF MEMORY

By HELEN LOWRIE MARSHALL



These are my treasures kept apart,
Cradled in velvet in my heart,
Graven profiles, picture-clear,
Perfect moments, priceless-dear,
Etched, in ageless time to be
My cameos of memory.

The hours I have spent with you,
The tender times, the fun times, too.
The summer roses and the rain,
The laughter and the precious pain
of loving you—your loving me—
My cameos of memory.

These are my wealth, my warmth, my light,
I keep them close—dream all the night.
With finger-tips of heart and mind
I trace each profile there defined—
These treasures none can take from me—
My cameos of memory.



And from the CAMEO of memory
we face the future . . .



tomorrow . . .

Epilogue

My first thought upon writing this page is to take a deep breath and say to myself: thank goodness. Somehow I am a little saddened because I realize that this book is almost finished and the dream that Viterbo will have a yearbook is no longer a dream. It's now a reality with this book in your hands. The termination of that dream and its evolution was almost the near destruction of its editor. My destruction came as a result of my making, I, a self-made-individual, tried to become a perfectionist—longing to understand everyone and everything around me. Man's complexities says that this can never be accomplished. But it was a dream of this individual to express in this book so that all could remember and understand, when viewed two decades hence—the time . . . the thoughts of that time . . . the people of that time . . . 1969-1970 at Viterbo College. Going farther and farther into the year I began to realize my mistake . . . understanding was an impossibility. It was too late . . . to gain back friendship from those that I had cut out of my mind . . . to gain back the time that I took away from my classes to make deadlines and do all the tiny last minute preparations that one could overlook but which one could not function . . . to turn back and glide into comfort of non-action. But from the days and months of toil I came to realize that **THERE IS NO REALITY EXCEPT IN ACTION**. An idea, a dream, and from that came my desire—out of that desire I now present to you **CAMEO 1970**.

I must express my thanks to the following people—my staff, Bonnie, Althea, Mary, Marilyn, Jean, and Kris, who offered me the greatest assistance; Mr. Geiger, S. Justille, S. Ladonna, S. Carlene, S. Marlene, S. Paula Marie, Mr. Host, and Mr. Harvey Wiersgalla—a most reliable photographer. Their gesture of interest and friendship can never be fully thanked, but I do appreciate it very much. My thanks also are extended to Mr. George Culver, Jr., whose thoughts were somewhat elaborated on on this page, and to Helen Marshall for her artistic help—**MY CAMEOS OF MEMORY**.

Lastly, I'd like to say that **CAMEO 1970** didn't dedicate its pages to any one person, but it is being dedicated to future staffs of a yearbook. This final page doesn't signify the end, but the beginning. And so from the **Cameos of Memory** we face the future . . .

Doris Haldera

